

新型コロナウイルス感染症定点当たり報告数推移（愛知県）

参考

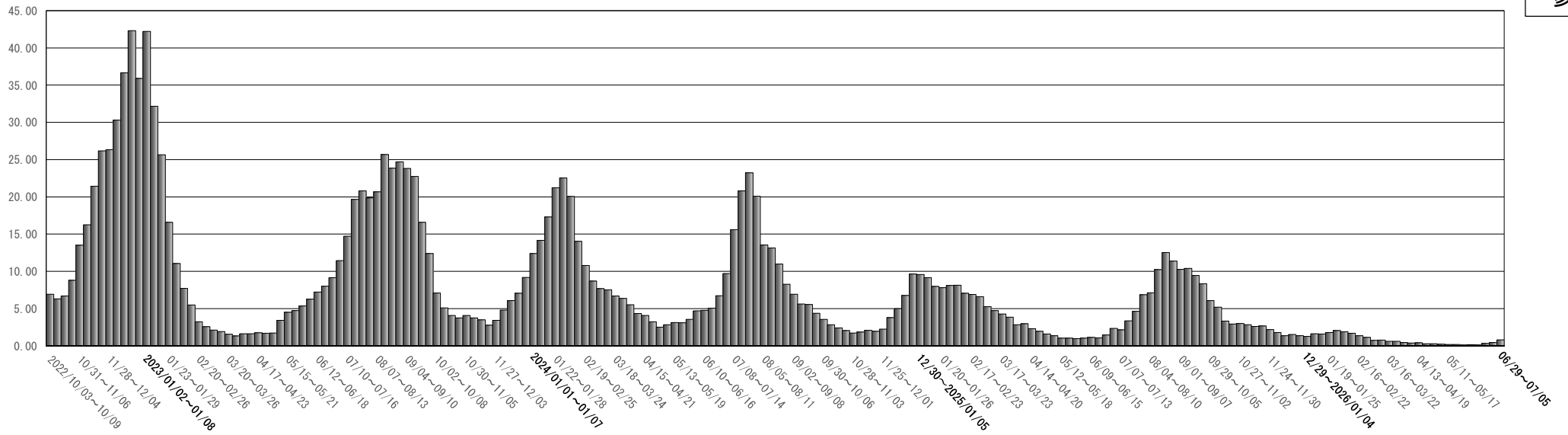

2022/10/03~10/09	10/10~10/16	10/17~10/23	10/24~10/30	10/31~11/06	11/07~11/13	11/14~11/20	11/21~11/27	11/28~12/04	12/05~12/11	12/12~12/18	12/19~12/25	12/26~01/01
6.93	6.31	6.71	8.79	13.52	16.26	21.43	26.19	26.34	30.30	36.67	42.33	35.91
2023/01/02~01/08	01/09~01/15	01/16~01/22	01/23~01/29	01/30~02/05	02/06~02/12	02/13~02/19	02/20~02/26	02/27~03/05	03/06~03/12	03/13~03/19	03/20~03/26	03/27~04/02
42.23	32.19	25.67	16.58	11.05	7.73	5.51	3.25	2.59	2.13	1.92	1.58	1.34
04/03~04/09	04/10~04/16	04/17~04/23	04/24~04/30	05/01~05/07	05/08~05/14	05/15~05/21	05/22~05/28	05/29~06/04	06/05~06/11	06/12~06/18	06/19~06/25	06/26~07/02
1.62	1.64	1.76	1.69	1.73	3.42	4.51	4.76	5.35	6.28	7.22	8.03	9.16
07/03~07/09	07/10~07/16	07/17~07/23	07/24~07/30	07/31~08/06	08/07~08/13	08/14~08/20	08/21~08/27	08/28~09/03	09/04~09/10	09/11~09/17	09/18~09/24	09/25~10/01
11.46	14.73	19.68	20.82	19.87	20.70	25.69	23.86	24.70	23.84	22.74	16.61	12.40
10/02~10/08	10/09~10/15	10/16~10/22	10/23~10/29	10/30~11/05	11/06~11/12	11/13~11/19	11/20~11/26	11/27~12/03	12/04~12/10	12/11~12/17	12/18~12/24	12/25~12/31
7.11	5.12	4.08	3.77	3.51	2.79	2.37	2.77	3.45	4.80	6.09	7.06	9.19
2024/01/01~01/07	01/08~01/14	01/15~01/21	01/22~01/28	01/29~02/04	02/05~02/11	02/12~02/18	02/19~02/25	02/26~03/03	03/04~03/10	03/11~03/17	03/18~03/24	03/25~03/31
12.40	14.17	17.33	21.24	22.55	20.06	14.03	10.79	8.71	7.69	7.52	6.72	6.39
04/01~04/07	04/08~04/14	04/15~04/21	04/22~04/28	04/29~05/05	05/06~05/12	05/13~05/19	05/20~05/26	05/27~06/02	06/03~06/09	06/10~06/16	06/17~06/23	06/24~06/30
5.52	4.34	4.09	3.25	2.53	2.85	3.15	3.10	3.57	4.72	4.78	5.07	6.73
07/01~07/07	07/08~07/14	07/15~07/21	07/22~07/28	07/29~08/04	08/05~08/11	08/12~08/18	08/19~08/25	08/26~09/01	09/02~09/08	09/09~09/15	09/16~09/22	09/23~09/29
9.73	15.62	20.82	23.25	20.10	13.56	13.15	10.99	8.28	6.93	5.63	5.57	4.37
09/30~10/06	10/07~10/13	10/14~10/20	10/21~10/27	10/28~11/03	11/04~11/10	11/11~11/17	11/18~11/24	11/25~12/01	12/02~12/08	12/09~12/15	12/16~12/22	12/23~12/29
3.57	2.84	2.41	2.06	1.72	1.85	2.09	1.95	2.26	3.78	4.99	6.76	9.67
12/30~2025/01/05	01/06~01/12	01/13~01/19	01/20~01/26	01/27~02/02	02/03~02/09	02/10~02/16	02/17~02/23	02/24~03/02	03/03~03/09	03/10~03/16	03/17~03/23	03/24~03/30
9.58	9.16	8.00	7.81	8.12	8.15	7.06	6.92	6.62	5.28	4.76	4.28	3.86
03/31~04/06	04/07~04/13	04/14~04/20	04/21~04/27	04/28~05/04	05/05~05/11	05/12~05/18	05/19~05/25	05/26~06/01	06/02~06/08	06/09~06/15	06/16~06/22	06/23~06/29
2.86	2.97	2.33	1.96	1.59	1.37	1.04	1.04	0.97	1.05	1.13	1.07	1.48
06/30~07/06	07/07~07/13	07/14~07/20	07/21~07/27	07/28~08/03	08/04~08/10	08/11~08/17	08/18~08/24	08/25~08/31	09/01~09/07	09/08~09/14	09/15~09/21	09/22~09/28
2.34	2.15	3.36	4.63	6.86	7.14	10.25	12.55	11.40	10.28	10.41	9.47	8.34
09/29~10/05	10/06~10/12	10/13~10/19	10/20~10/26	10/27~11/02	11/03~11/09	11/10~11/16	11/17~11/23	11/24~11/30	12/01~12/07	12/08~12/14	12/15~12/21	12/22~12/28
6.08	5.20	3.32	2.93	3.01	2.85	2.63	2.69	2.20	1.81	1.36	1.54	1.36
12/29~2026/01/04	01/05~01/11	01/12~01/18	01/19~01/25	01/26~02/01	02/02~02/08	02/09~02/15	02/16~02/22	02/23~03/01	03/02~03/08	03/09~03/15	03/16~03/22	03/23~03/29
1.29	1.64	1.61	1.79	2.06	1.91	1.69	1.38	1.15	0.75	0.77	0.61	0.61
03/30~04/05	04/06~04/12	04/13~04/19	04/20~04/26	04/27~05/03	05/04~05/10	05/11~05/17	05/18~05/24	05/25~05/31	06/01~06/07	06/08~06/14	06/15~06/21	06/22~06/28
0.46	0.39	0.42	0.28	0.30	0.22	0.20	0.18	0.13	0.17	0.13	0.31	0.47
06/29~07/05												
0.81												

※ 感染症の予防及び感染症の患者に対する医療に関する法律施行規則等が改正され、2025年4月7日より定点数が見直されました。